

SiteCrest is the first platform that enables portfolio-wide environmental oversight, data control and strategic site management for asset owners — all while equipping consultants with integrated, end-to-end workflows that deliver superior client outcomes.

Why choose SiteCrest?

Unified platform architecture

From data management to site assessments to activity tracking—everything is centralized and integrated in a single platform

Built by environmental professionals

Decades of technical expertise solving data governance problems that have fragmented the environmental industry.

Collaborative by design

Asset owners gain centralized data access while consultants get integrated assessment tools. Better partnerships deliver better environmental and business outcomes.

Asset Owners:

- ▶ Portfolio-wide environmental oversight across entire asset portfolios
- ▶ See status of activities, liability exposure, and strategic opportunities
- ▶ Environmental intelligence for buyer inquiries in days not weeks
- ▶ Embedded regulatory business intelligence for compliance navigation

Environmental Consultants:

- ▶ Integrated 3D modeling, cross-sections, regulatory exceedances & table exports
- ▶ Complete phase 2 assessment workflows within one platform
- ▶ Professional authority over complete assessment workflow
- ▶ Superior client outcomes and faster collaborations

About SiteCrest

SiteCrest is the first platform that enables portfolio-wide environmental oversight, data control and strategic site management for asset owners — all while equipping consultants with integrated, end-to-end workflows that deliver superior client outcomes.

By centralizing environmental data and transforming multi-tool workflows into a single integrated technology, we drive cost efficiencies and enable better environmental performance.

Built by environmental professionals who understand the technical complexity and regulatory requirements of contaminated site assessment, our technology is uniquely designed to serve both asset owners and consultants.

Through portfolio oversight, asset owners can inform and optimize environmental decisions and expedite divestment opportunities while collaborating with consultants through fully integrated assessment technologies.

Centralized Data Governance

SiteCrest
Demo 1 - Well Site

GEOSPATIAL DATA LITHOLOGY BOREHOLE SAMPLES MONITORING WELL INFO GROUNDWATER MEASUREMENTS CHEMISTRY SAMPLES CHEMISTRY RESULTS SERVICE LAYERS

The map displays a grid of monitoring zones overlaid on an aerial photograph. Numerous black dots represent individual wells, many of which are numbered. A red rectangle highlights a specific area of interest in the center-right portion of the map.

Site Data Management
 Site Data Entry
 Manage Site Regions
 Site Assessment
 Site Assessment Tool
 Client Utilities
 Tracker
 Site Tracking
 Activity Tracking
 Notifications
 Messages
 Settings

Platform Administration
 Manage Users
 Manage Site Access to Users
 Manage Partners
 Manage Site Access to Partners

Group a column header here to group by that column	Point Name	Point Type	Easting	Northing	UTM Zone	Monitoring Zone	GASC
<input type="checkbox"/>	6.02	BH17-20	308911.91	500151.91	12	Well Centre	<input checked="" type="checkbox"/>
<input type="checkbox"/>	6.02	BH17-20	308902.02426141	500140.02395905	12	Well Centre	<input checked="" type="checkbox"/>
<input type="checkbox"/>	6.02	BH17-20	308904.753202016	500154.751000513	12	Well Centre	<input checked="" type="checkbox"/>
<input type="checkbox"/>	6.02	BH17-20	308915.532520562	500140.56769208	12	Well Centre	<input checked="" type="checkbox"/>
<input type="checkbox"/>	6.02	BH17-20	308905.02787691	500157.49990929	12	Well Centre	<input checked="" type="checkbox"/>
<input type="checkbox"/>	6.02	BH17-21	308906.6077629162	500150.61340554	12	Well Centre	<input checked="" type="checkbox"/>
<input type="checkbox"/>	6.02	BH17-20	308906.2402504122	500149.067371981	12	Well Centre	<input checked="" type="checkbox"/>
<input type="checkbox"/>	6.02	BH17-22	370028.091714602	500107.102404602	12	Tank Farm	<input checked="" type="checkbox"/>
<input type="checkbox"/>	6.02	BH17-11	370110.7640210414	500108.8808107146	12	Tank Farm	<input checked="" type="checkbox"/>
<input type="checkbox"/>	6.02	Catch 104	500133.60790093	500153.239230985	12	South Spill Area	<input checked="" type="checkbox"/>

Integrated 3D modeling, cross-sections, and interactive visualizations enable comprehensive regulatory understanding at-a-glance. Environmental consultants maintain professional authority over the complete assessment workflow while asset owners gain on-demand access to site data across their entire portfolios.

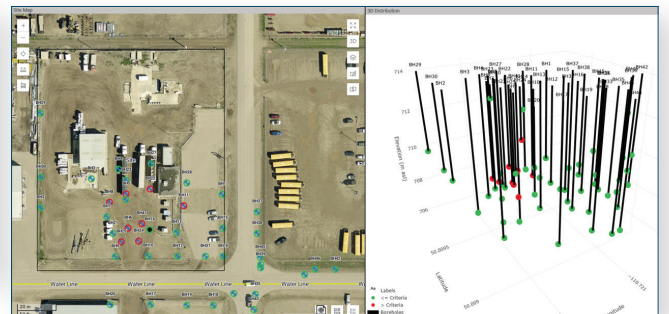
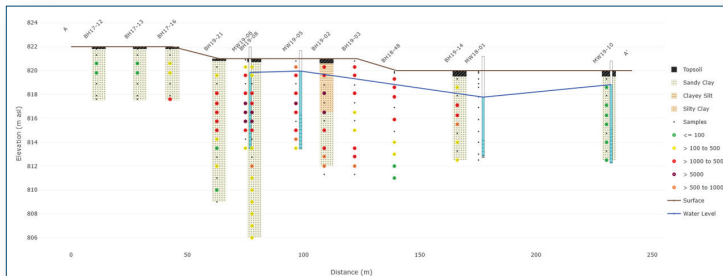

Coordinate environmental activities between asset owners, consultants, and stakeholders with transparent project tracking from Phase 1 assessments through remediation completion. Track all steps and stages of site environmental work while enabling collaboration across multiple stakeholders in one unified view.

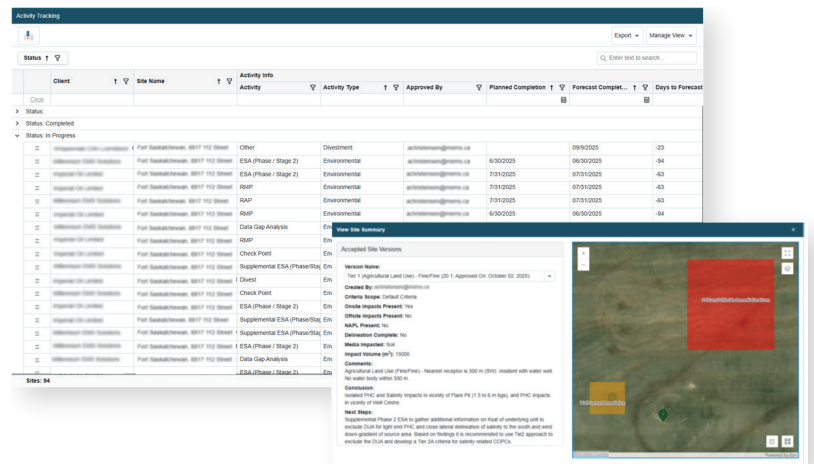

Advanced predictive modeling of contaminant spread and migration patterns to reduce unnecessary drilling and assessment costs by tens or hundreds of thousands of dollars. Enable risk modeling for nearby receptors while optimizing delineation strategies that minimize environmental impact and remediation costs.